

# A\*STAR ORGANISATION CHART

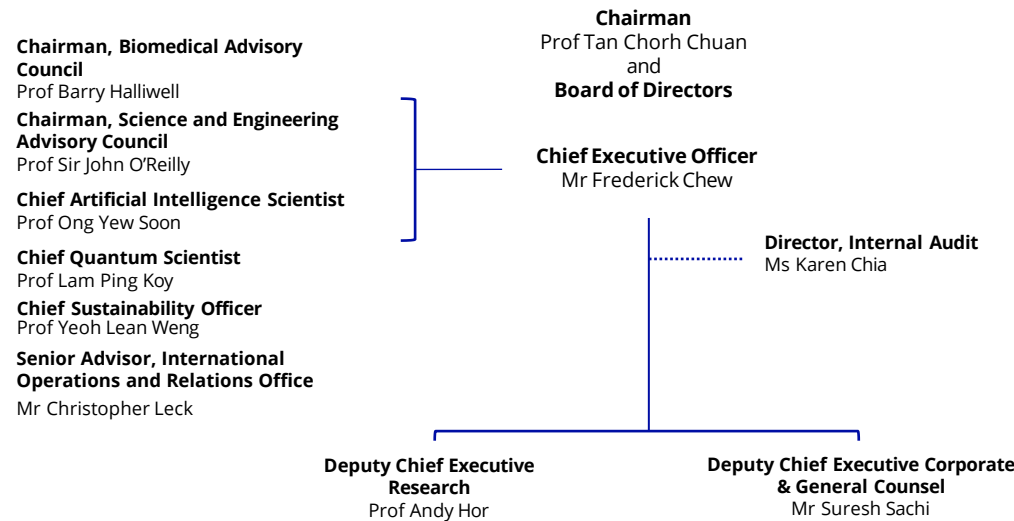

## NATIONAL PLATFORMS

**Acting Chief Executive Officer  
Diagnostics Development Hub**  
Ms Irene Cheong

**Chief Executive Officer  
Experimental Drug Development Centre**  
Dr Damian O'Connell

**Chief Executive Officer  
National Additive Manufacturing Innovation Cluster**  
Dr Ho Chaw Sing

**Centre Director  
National Gallium Nitride Technology Centre**  
Prof Ng Geok Ing

**Executive Director  
National Metrology Centre**  
Dr Gregory Goh

**Chief Executive Officer  
National Robotics Programme**  
Prof Quek Tong Boon

**Chief Executive Officer  
National Supercomputing Centre**  
A/Prof Tan Tin Wee

**Centre Director  
National Semiconductor Translation and Innovation Centre**  
Prof Yeo Yee Chia

**Chief Executive Officer  
Technology Centre for Offshore and Marine, Singapore**  
Prof Chan Eng Soon

## NATIONAL PROGRAMMES

**BMS Industry Partnership Office**

**Consortia Management Office**

**Low Carbon Energy Research Coordinating Office**

**Nucleic Acid Therapeutics Initiative**

**National Quantum Office**

**Singapore Biodesign**

**Urban Solutions and Sustainability Innovation & Enterprise Office**

## INNOVATION & ENTERPRISE

**Assistant Chief Executive**  
Prof Yeo Yee Chia

**Senior Executive Director**  
Ms Irene Cheong

**Executive Director**  
Mr Lim Li-Wei

**Executive Director**  
Mr Ling Keok Tong

**Acting Executive Director**  
Mr Ho Yew Wee

**Director  
International Policy, Operations & Relations Office**  
Ms Lee Kwee Geak

**Director  
Office of Grant Administration**  
Dr Tan Ei-leen

## A\*CELERATE TECHNOLOGIES PTE LTD

**Covering Chief Executive**  
Prof Yeo Yee Chia

**A\*ccelerate Subsidiaries**

**A\*ccelerate Venture Creation Pte Ltd**

**A\*STAR (Suzhou) Co. Ltd**

## JOINT INSTITUTIONS

**Chief Executive Officer  
Advanced Remanufacturing and Technology Centre**  
Dr David Low

**Executive Director  
Skin Research Institute of Singapore**  
Prof Rachel Watson

**Managing Director  
InVivos**  
Mr Phang Seng Meng

## BIOMEDICAL RESEARCH COUNCIL

**Assistant Chief Executive**  
Prof Tan Sze Wee

**Executive Director**  
Dr Azlinda Anwar

**Executive Director**  
Dr Benjamin Toh

**Executive Director**  
Prof Lisa Ng

**A\*STAR Infectious Disease Labs**

**A\*STAR Skin Research Labs**

**Bioinformatics Institute**

**Biological Resource Centre**

**Bioprocessing Technology Institute**

**Genome Institute of Singapore**

**Institute for Infocomm Research**

**Institute of High Performance Computing**

## SCIENCE & ENGINEERING RESEARCH COUNCIL

**Assistant Chief Executive**  
Prof Lim Keng Hui

**Executive Director**  
Prof Reginald Tan

**Executive Director**  
Mr Chew Lock Pin

**Institute of Materials Research & Engineering**

**Institute of Microelectronics**

**Institute of Molecular & Cell Biology**

**Institute of Sustainability for Chemicals, Energy & Environment**

**Singapore Immunology Network**

**Singapore Institute for Clinical Sciences**

**Singapore Institute of Food & Biotechnology Innovation**

**Singapore Institute of Manufacturing Technology**

## RESEARCH & TALENT DEVELOPMENT

**Assistant Chief Executive**  
Prof Ng Huck Hui

**Executive Director**  
Ms Tay Chay Wah

**Executive Director**  
Dr Hazel Khoo

## POLICY, PLANS & INFRASTRUCTURE

**Assistant Chief Executive**  
Mr Haryanto Tan

**Director  
Biomedical Research Directorate**  
Ms Amanda Loo

**Director  
Corporate Group Directorate**  
Mr Dion Chow

**Director  
Innovation & Enterprise Directorate**  
Mr Lim Chee Siang

**Director  
Policy Directorate**  
Dr Wendy Soon

**Director  
Research Directorate**  
Dr Hazel Khoo (Covering)

**Director  
Science & Engineering Research Directorate**  
Dr Daniel Ong

**Director  
Space, Infrastructure & Admin**  
Ms Kerin Lim

**Director  
Strategy Directorate**  
Ms Jade Lee

## CORPORATE GROUP

**Chief Information Security Officer (CISO)  
CISO Office**  
Mr Tay Kheng Tiong

**Group Director  
Corporate Communications**  
Ms Angelina Fernandez

**Group Director  
Digital Transformation, Innovation and Data**  
Mr Terry Siow

**Chief Risk Officer  
Enterprise Risk Management Office**  
Mr Phillip Lim

**Group Director  
Finance**  
Ms Joyce Tong Lay Pheng

**Group Director  
Human Resource**  
Ms Rajaswari

**Chief Information Officer  
Information Technology Shared Services**  
Mr Chris Chau

**Group Director  
Leadership & Organisation Development**  
Mr Low Chee Seng

**Deputy General Counsel  
Legal**  
Mr Raphael Lee

**Senior Director  
Procurement**  
Mr Phillip Lim

## RESEARCH ENTITIES & SCIENTIFIC SERVICES