

# A\*STAR ORGANISATION CHART

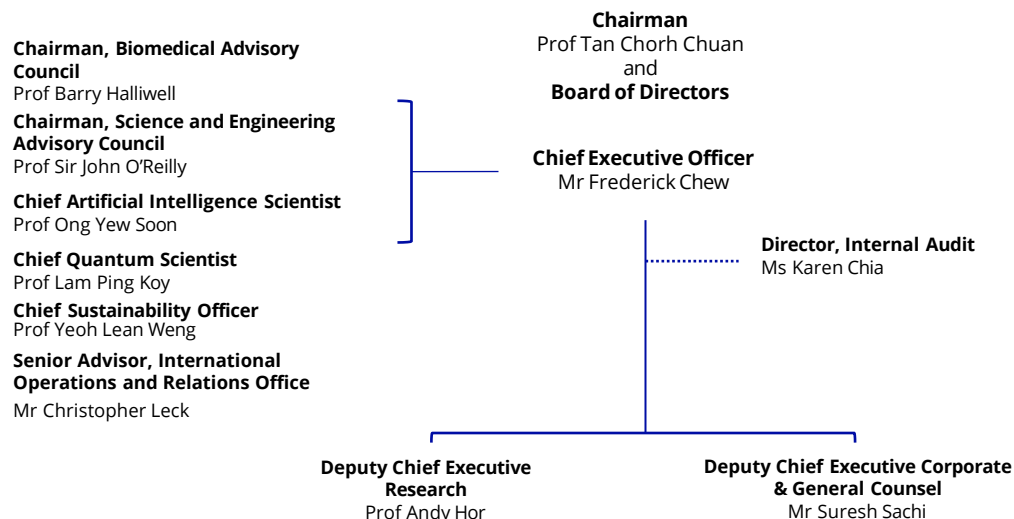

## NATIONAL PLATFORMS

- Acting Chief Executive Officer  
Diagnostics Development Hub**  
Ms Irene Cheong
- Chief Executive Officer  
Experimental Drug Development Centre**  
Dr Damian O'Connell
- Chief Executive Officer  
National Additive Manufacturing Innovation Cluster**  
Dr Ho Chaw Sing
- Executive Director  
National Metrology Centre**  
Dr Gregory Goh
- Chief Executive Officer  
National Robotics Programme**  
Prof Quek Tong Boon
- Chief Executive Officer  
National Supercomputing Centre**  
A/Prof Tan Tin Wee
- Chief Executive Officer  
Technology Centre for Offshore and Marine, Singapore**  
Prof Chan Eng Soon

## NATIONAL PROGRAMMES

- BMS Industry Partnership Office**
- Consortia Management Office**
- Low Carbon Energy Research Coordinating Office**
- Nucleic Acid Therapeutics Initiative**
- National Quantum Office**
- Singapore Biodesign**
- Urban Solution and Sustainability Innovation & Enterprise Office**

## INNOVATION & ENTERPRISE

- Assistant Chief Executive**  
Prof Yeo Yee Chia
- Executive Director**  
Ms Irene Cheong
- Executive Director**  
Mr Lim Li-Wei
- Executive Director**  
Mr Ling Keok Tong
- Acting Executive Director**  
Mr Ho Yew Wee
- Director  
International Policy, Operations & Relations Office**  
Ms Lee Kwee Geak
- Director  
Office of Grant Administration**  
Dr Tan Ei-leen

## A\*CELERATE TECHNOLOGIES PTE LTD

- Covering Chief Executive**  
Prof Yeo Yee Chia
- A\*ccelerate Subsidiaries*
- A\*ccelerate Venture Creation Pte Ltd**
- A\*STAR (Suzhou) Co. Ltd**

## JOINT INSTITUTIONS

- Chief Executive Officer  
Advanced Remanufacturing and Technology Centre**  
Dr David Low
- Executive Director  
Skin Research Institute of Singapore**  
Prof Rachel Watson
- Managing Director  
InVivos**  
Mr Phang Seng Meng

## BIOMEDICAL RESEARCH COUNCIL

- Assistant Chief Executive**  
Prof Tan Sze Wee
- Executive Director**  
Dr Azlinda Anwar
- Executive Director**  
Dr Benjamin Toh
- Executive Director**  
Prof Lisa Ng

## SCIENCE & ENGINEERING RESEARCH COUNCIL

- Assistant Chief Executive**  
Prof Lim Keng Hui
- Executive Director**  
Prof Reginald Tan
- Executive Director**  
Mr Chew Lock Pin

## RESEARCH & TALENT DEVELOPMENT

- Assistant Chief Executive**  
Prof Ng Huck Hui
- Executive Director**  
Ms Tay Chay Wah
- Executive Director**  
Dr Hazel Khoo

## POLICY, PLANS & INFRASTRUCTURE

- Assistant Chief Executive**  
Mr Haryanto Tan
- Acting Director  
Awards & Scholarships Directorate**  
Mr Ben Phua
- Director  
Biomedical Research Directorate**  
Dr Sharon Lim
- Director  
Corporate Group Directorate**  
Mr Dion Chow
- Director  
Innovation & Enterprise Directorate**  
Mr Lim Chee Siang
- Director  
Office of Safety, Facilities & Administration**  
Ms Kerin Lim
- Director  
Planning Directorate**  
Ms Jade Lee
- Director  
Policy Directorate**  
Dr Wendy Soon
- Director  
Science & Engineering Research Directorate**  
Dr Daniel Ong

## CORPORATE GROUP

- Chief Information Security Officer (CISO) Office  
CISO Office**  
Mr Tay Kheng Tiong
- Group Director  
Corporate Communications**  
Ms Angelina Fernandez
- Group Director  
Digital Transformation, Innovation and Data**  
Mr Tay Kheng Tiong
- Chief Risk Officer  
Enterprise Risk Management Office**  
Mr Phillip Lim
- Group Director  
Finance**  
Ms Joyce Tong Lay Pheng
- Group Director  
Human Resource**  
Ms Rajaswari
- Chief Information Officer  
Information Technology Shared Services**  
Mr Chris Chau
- Group Director  
Leadership & Organisation Development**  
Mr Low Chee Seng
- Deputy General Counsel  
Legal**  
Mr Raphael Lee
- Senior Director  
Procurement**  
Mr Phillip Lim

## HORIZONTAL TECHNOLOGY COORDINATING OFFICES

- AgriTech & Aquaculture**
- Artificial Intelligence, Analytics and Informatics**
- Robotics**
- Epidemic Preparedness**
- Social Sciences & Technology**
- Urban and Green Tech**

## RESEARCH ENTITIES, PROGRAMMES & SCIENTIFIC SERVICES

- A\*STAR Infectious Disease Labs**
- A\*STAR Skin Research Labs**
- Bioinformatics Institute**
- Biological Resource Centre**
- Bioprocessing Technology Institute**
- Genome Institute of Singapore**
- Institute of Molecular & Cell Biology**
- Singapore Immunology Network**
- Singapore Institute for Clinical Sciences**
- Singapore Institute of Food and Biotechnology Innovation**
- Institute of High Performance Computing**
- Institute for Infocomm Research**
- Institute of Materials Research & Engineering**
- Institute of Microelectronics**
- Institute of Sustainability for Chemicals, Energy and Environment**
- Pharma Innovation Programme Singapore**
- Singapore Aerospace Programme Office**
- Singapore Institute of Manufacturing Technology**