

A*STAR ORGANISATION CHART

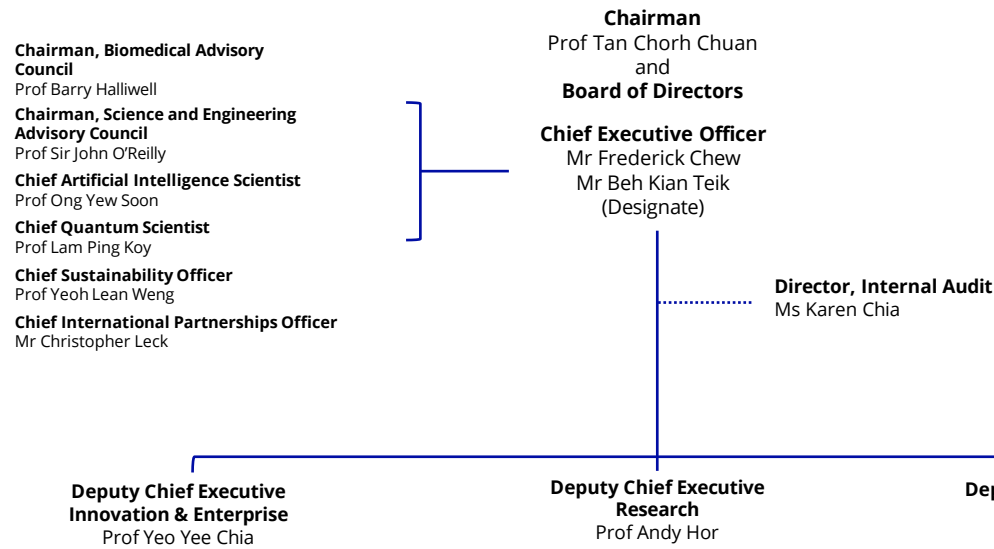

NATIONAL LEVEL INITIATIVES

- Centre Director AI Centre of Excellence for Manufacturing**
Dr Wang Wei
- Chief Executive Officer Diagnostics Development Hub**
Dr Weng Ruifen
- Chief Executive Officer Experimental Drug Development Centre**
Dr Damian O'Connell
- Chief Executive Officer National Additive Manufacturing Innovation Cluster**
Dr Ho Chaw Sing
- Centre Director National Gallium Nitride Technology Centre**
Prof Ng Geok Ing
- Executive Director National Metrology Centre**
Dr Gregory Goh
- Chief Executive Officer National Robotics Programme**
Prof Quek Tong Boon
- Executive Director National Semiconductor Translation and Innovation Centre**
Prof Yeo Yee Chia
- Chief Executive Officer National Supercomputing Centre**
Dr Terence Hung
- Chief Executive Officer Technology Centre for Offshore and Marine, Singapore**
Prof Chan Eng Soon

- ### NATIONAL PROGRAMMES
- Biomedical Sciences Industry Partnership Office
 - Consortium Management Office
 - Low Carbon Energy Research Coordinating Office
 - Nucleic Acid Therapeutics Initiative
 - National Quantum Office
 - Singapore Biodesign
 - Urban Solutions and Sustainability Innovation & Enterprise Office

INNOVATION & ENTERPRISE

- Assistant Chief Executive**
Ms Irene Cheong
- Senior Executive Director Industry Cluster [Human Health and Potential] & Venture Creation and Growth**
Ms Irene Cheong
- Executive Director Industry Cluster [Manufacturing, Trade & Connectivity, Urban Solutions & Sustainability, Smart Nation and Digital Economy]**
Mr Lim Li-Wei
- Acting Executive Director Innovation & Enterprise Operations**
Mr Ho Yew Wee
- Executive Director Intellectual Property Management & Intelligence Exchange**
Prof Yeo Yee Chia
- Director International Industry Centres**
Ms Lee Kwee Geak
- Director National Platform Coordinating Office**
Dr Eugene See
- Director Office of Grants Administration**
Dr Tan Ei-leen

A*CCCELERATE TECHNOLOGIES PTE LTD

- Acting Chief Executive**
Ms Irene Cheong
- A*ccelerate Subsidiaries**
- A*ccelerate Venture Creation Pte Ltd
- A*STAR (Suzhou) Co. Ltd

BIOMEDICAL RESEARCH COUNCIL

- Assistant Chief Executive**
Prof Tan Sze Wee
- Executive Director Bioeconomy**
Dr Benjamin Toh
- Executive Director Population Health**
Dr Azlinda Anwar
- Executive Director Talent and Strategic Initiatives**
Prof Lisa Ng
- A*STAR Infectious Disease Labs**
- A*STAR Skin Research Labs**
- Bioinformatics Institute**
- Biological Resource Centre**
- Bioprocessing Technology Institute**
- Genome Institute of Singapore**
- Institute for Human Development and Potential**
- Institute for Infocomm Research**

JOINT INSTITUTIONS

- Chief Executive Officer Advanced Remanufacturing and Technology Centre**
Dr David Low
- Executive Director Skin Research Institute of Singapore**
Prof Rachel Watson
- Managing Director InVivos**
Mr Phang Seng Meng

SCIENCE & ENGINEERING RESEARCH COUNCIL

- Assistant Chief Executive**
Prof Lim Keng Hui
- Executive Director Advanced Manufacturing & Circular Economy**
Prof Reginald Tan
- Executive Director Digital Tech, Electronics, Trade & Connectivity**
Mr Chew Lock Pin

RESEARCH ENTITIES & SCIENTIFIC SERVICES

- Institute of High Performance Computing
- Institute of Materials Research and Engineering
- Institute of Microelectronics
- Institute of Molecular and Cell Biology
- Institute of Sustainability for Chemicals, Energy and Environment
- Singapore Immunology Network
- Singapore Institute of Food and Biotechnology Innovation
- Singapore Institute of Manufacturing Technology

RESEARCH & TALENT DEVELOPMENT

- Assistant Chief Executive**
Prof Ng Huck Hui
- Executive Director A*STAR Graduate Academy**
Ms Tay Chay Wah
- Director International Partnerships Office**
Mr Joseph Tan
- Executive Director Research Office**
Dr Hazel Khoo

POLICY, PLANS & INFRASTRUCTURE

- Assistant Chief Executive**
Mr Haryanto Tan
- Director Space, Infrastructure & Administration**
Ms Kerin Lim
- Director Space Master-Planning**
Mr Desmond Tan
- JOINT PLANNING**
- Director Biomedical Research Directorate**
Ms Amanda Loo
- Director Corporate Group Directorate**
Mr Dion Chow
- Director Innovation & Enterprise Directorate**
Mr Lim Chee Siang
- Director Policy Directorate**
Dr Wendy Soon
- Acting Director Research Directorate**
Dr Jonathan Pua
- Director Science & Engineering Research Directorate**
Dr Ling Chun Yu
- Director Strategy Directorate**
Ms Jade Lee

CORPORATE GROUP

- Chief Information Security Officer (CISO) CISO Office**
Mr Tay Kheng Tiong
- Group Director Corporate Communications**
Ms Angelina Fernandez
- Group Director Digital Transformation, Innovation and Data**
Mr Terry Siow
- Chief Risk Officer Enterprise Risk Management Office**
Mr Philip Lim
- Group Director Finance**
Ms Joyce Tong Lay Pheng
- Group Director Human Resource**
Ms Rajaswari
- Chief Information Officer Information Technology Shared Services**
Mr Chris Chau
- Group Director Leadership & Organisation Development**
Mr Low Chee Seng
- Deputy General Counsel Legal**
Mr Raphael Lee
- Senior Director Procurement**
Mr Philip Lim
Mr Joseph Quek (Designate)